

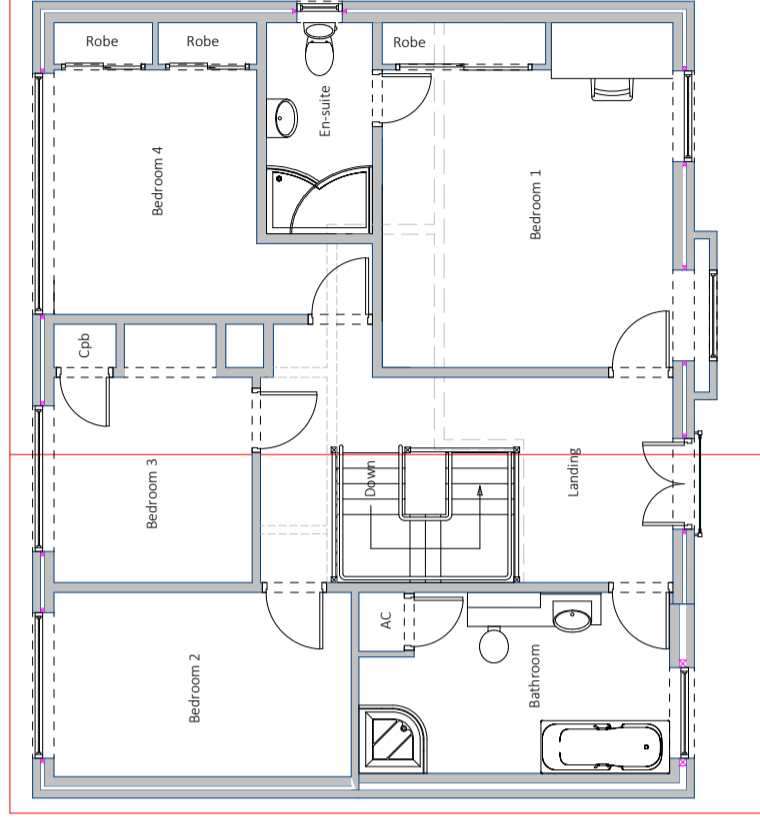

Ground Floor



First Floor

NOTES:

- Plans issued for planning purposes only & are not to be used for construction.
- Internal layout is indicative only.
- All measurements must be checked on site prior to commencement of works.
- All measurements are in mm & are approximate.
- It is the homeowners responsibility to ensure the appropriate Local Authority permissions are in place prior to commencement of the build.
- It is the homeowners responsibility to check if a Party Wall Agreement or a Build Over Agreement is required and to ensure that, if required, these are in place prior to commencement of the build.
- It is the homeowners responsibility to meet any HSE obligations under Construction (Design & Management) Regulations 2015 (CDM 2015).

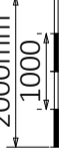
	Company Contact Details IHD Architectural Services Ltd 23 Shamrock Way, Hythe Marina, Southampton, SO45 6DY Tel: 023 8178 0950 E-mail: info@ihd-architecturalservices.com www.ihd-architecturalservices.com		Scale 1:100 	Page Size A3	Drawn By Simon Ashworth Checked By Debbie Ashworth	Plan No DUN 203 Plan Date JAN 2019	Revision (A) Showing Extended Bay to Bedroom 1	Client Mr Dunman	Site Address Bramleys The Crescent Romsey Hampshire SO51 7NG	Project Roof Alterations & First Floor Internal Alterations
	Proposed Floor Plans									

Plan Title

Proposed Floor Plans

© All drawings and notes are copyright to IHD Architectural Services Ltd and must not be reproduced without prior consent

